

EMPLOYEE SPOTLIGHT

Get To Know Our Team

*Mrs. Miranda Watson, RN/Homecare Primary Nurse
is the recipient of*

Employee Spotlight for the Month of January 2022!

Mrs. Miranda Watson began working at Richmond County Hospice on 10/01/2019 and has accomplished 2 years serving as RN/Homecare Primary Nurse.

Tell us about your Family: *I have been married for going on 12 years we have 3 children and 2 dogs.*

What do you like most about working with Richmond County Hospice? *Getting to provide care to our patients at such an intimate time in their lives, I feel fortunate to get to work with each patient that I have.*

Before working at Richmond County, what was the most unusual or interesting job you've ever had? *I worked on the psych unit at Sandhills Hospital never had a dull shift.*

If you pick a theme for Richmond County Hospice to turn into a book, what would it be? *Probably suspense, never plan on your day going as planned you never know what may pop up!*

Where would you go for a dream vacation? *New Zealand or Australia, to be honest I'd take anywhere warm right now.*

Do you have a favorite quote or phrase? *"The best preparation for tomorrow is doing your best today"*

What is the name of a good movie you've enjoyed watching so much you would watch it over again? *Twister, if I wasn't a nurse I'd be a storm chaser.*

Tell us the top three highlights of your life? *The day I married my husband, the day each of my children were born, and the day I finished nursing school.*

When was the last time you laugh so hard you cried? *We recently took my son and a friend to a trampoline park, they could not get out of the foam block pits and were rolling to get out, funniest thing I've seen lately.*

What are some things that are still on your bucket list? *Travelling the country after my kids graduate, and finally taking that dream vacation.*

What kinds of hobbies and interests do you have outside of work? *I love to workout! The gym is definitely my happy place!*

Thank you Mrs. Miranda, for all your hard work and dedication to Richmond County Hospice. We truly appreciate all that you do, and we are so blessed to have you on our RCH Team!!

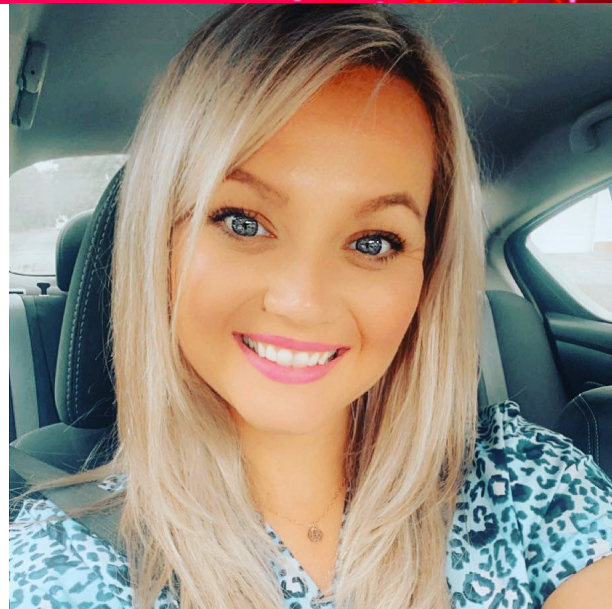

EMPLOYEE SPOTLIGHT

Get To Know Our Team

*Vladimir Tushin, Maintenance/Housekeeper/Haven
is the recipient of the*

Employee Spotlight for the month of December 2021!

Vladimir Tushin began working with Richmond County Hospice on February 17, 2018, and has worked 3 years in Maintenance/Housekeeping at Hospice Haven.

Tell us a little about your Family:

My father is a retired electrical engineer and worked at the local broadcast television studio. My mother still works and is the local school principal.



What are three words you would use to describe Richmond County Hospice? Caring; Giving; Considerate

Before working at Richmond County Hospice, what was the most unusual or interesting job you've ever had? One of the most interesting jobs that I ever had is one that I currently have in my off time, i.e., working with magnolia plants.

What is your favorite phrase or words you are known to say? "Let's go to Starbucks Coffee".

What is your favorite TV show or movie you love to watch? I enjoy watching home development shows particularly if they are renovating old turn of the century homes.

If you were to write a book about yourself, what would you name it? Vladimir's Travel Guide"

Where is your favorite place to eat? I enjoyed Los Mariachis Mexican Bar & Grill.

Where is the best place you have traveled to and why? London and Boston... Portugal and Spain. I enjoy visiting cities and learning how to navigate their transit systems. I'm a pro in New York City with their subway system.

What is the name of your favorite Football Team? I really haven't had much opportunity to see American football.

What kinds of hobbies and interests do you have outside of work? I enjoy studying turn of the century architecture.

Thank you Vladimir, for all your hard work and dedication to Richmond County Hospice. We truly appreciate all that you do, and we are so blessed to have you on our RCH Team!!

EMPLOYEE SPOTLIGHT

Get To Know Our Team

Kathy Taylor, CNA I, Patient Care Technician/Hospice Haven is the recipient of the Employee Spotlight for the Month of November 2021!!

Kathy Taylor began working with Richmond County Hospice on September 1, 1998 and has accomplished 23 years at RCH serving as Certified Nursing Assistant/Patient Care Technician at Hospice Haven.

Tell us about your Family: *I have a loving family. We live close by contacting them on the phone. I live with my daughter and she is my right-hand. I have 2 sons, and 5 grandchildren and 1 great-grandchild. I love them all. I have 2 sisters and 2 brothers and they are the best.*

What do you like most about working with Richmond County Hospice?

I joined Hospice as a volunteer in the beginning. Later, I progressed as a companion for patients and then a CNA. No doubt this job was the one for me. I like caring for others and knowing they are truly thankful for the care they receive.

What are three words to describe your role with Richmond County Hospice? *Compassion, Caring, Responsible*

What advice would you give to new hires? *Be yourself, have a caring attitude and be compassionate*

Where would you go for a dream vacation? *May go to Disney World with my family.*

Do you have a favorite quote or phrase? *Live life to the fullest - Always put God first.*

If you would write a book about yourself, what would you name it? *The Incredible Life of Kathy*

Tell us the top three highlights of your life? *Knowing God - Having my 3 children and knowing my 5 grandchildren and great-grandchild - Spending time with my siblings. I have a wonderful family!*

When was the last time you laugh so hard you cried? *There has been many, but this one comes to my mind when My co-worker was on the floor and I asked her what had happened and she didn't know. I guess she tripped over her own feet. No one got hurt of course. Sorry Karen*

What are some things that are still on your bucket list? *Retirement - win the lottery - go fishing with Chloe*

What kinds of hobbies and interests do you have outside of work? *Going to church and Gospel singings. Watching the Hallmark Channel, and watching Chloe entertain me when I am bored.*

Thank you so much Kathy, for all your hard work and dedication to Richmond County Hospice. We appreciate all that you do and we are so blessed to have you on our RCH Team!



EMPLOYEE SPOTLIGHT

Get To Know Our Team



Teresa Balzer, RN, BSN, CHPN, Inpatient Care-Hospice Haven is the recipient of the

Employee Spotlight for the Month of October 2021!

Mrs. Teresa Balzer began working at Richmond County Hospice on September, 11th 2012 and has accomplished 9 years serving as Inpatient Nurse/Haven.

***Tell us a little bit about your Family:** I have been happily married for 28 years. We celebrated our 28th anniversary October 23, 2021. I have 2 grown boy's Gregory age 27 and Andrew age 24. My other boys are Cadbury and Onyx. They keep us very busy at the house. If you have pets, you know they are just like children.*

***What is the favorite part about working for Richmond County Hospice?** My favorite part of working for Richmond County Hospice is helping families and their loved ones to understand what hospice is and how much it has to offer them.*

***Before working at Richmond County Hospice, what was the most unusual or interesting job you've ever had?** I worked as a CNA 2 on the psych ward for the geriatric population. Some of the reasons they did the things they did to be committed to the geriatric ward was crazy! One patient stopped eating because her daughter was divorcing a physician. She could no longer be called the mother-in-law of doctor so and so.*

***Do you have a favorite quote or phrase?** It is during our darkest moments that we must focus to see the light.
Tell us three things most people don't know about you. I played second base and catcher on softball team. I won a Halloween contest with a crazy costume my brother brought home. I may still have the picture. Finally, I fired my sister from a job. It did not take long for my mom to call demanding I hire her back.*

***What are three top highlights of your life?** Family is first. Graduating nursing school and continuing education in this field. Third would be being the first to graduate college in my family.*

***Do you have a favorite book you have read lately?** My favorite book is To Kill a Mockingbird. My husband and I watched the movie about 3 weeks ago.*

***What is your favorite dish you love to cook?** Boston Butts. My father-in-law usually wants one once a week.*

***Where is your favorite place to travel and why?** My favorite place to travel is going to the beach. Normally we are there with family.*

***What is your favorite TV show or movie?** My favorite TV show is How to Get Away with Murder.*

***What kinds of hobbies and interests do you have outside of work?** I am not much for hobbies, but I love going to Cherokee occasionally. I also love planning the beach trip every year we take with my husband's family. My sister has started joining us for the last 3 years.*

*Thank you, Teresa, for all your hard work and dedication to Richmond County Hospice.
We appreciate all that you do and we are so blessed to have you on our RCH Team!*



Wadesboro Garden Club
 A Special Thank You to the beautiful Women of
 Wadesboro Garden Club for the beautiful
 decorated Flower Cups made to give to our patients.



Thank you American Woodmark Corporation for your donation given to purchase a flag pole in our developing Veterans' Garden! We greatly appreciate your continued support of Richmond County Hospice! If any of you see Bobby Young or any of the other American Woodmark team around town, please let them know how much their contribution is appreciated!

"Thank you" Anson High School Class of 1989 for your donation.



We want to say "thank you" to **AMVETS post 316** for their generous sponsorship of a flagpole for our Veterans' Garden. We are grateful for their ongoing support not only to our garden, but to our annual Salute to Veterans event as well. Pictured, presenting the check to Jessica Mims on behalf of AMVETS post 316 is Ed O'Neal. We hope the garden will serve as a fitting tribute to our Armed Forces!



We would like to express our thanks to the JROTC from Richmond Senior High School for coming out and working so hard to help set up the tent in preparation for our Salute to Veteran's Event.



A Special thank you to the employees of REV Federal Credit Union on the "REV Day for Good"! Thank you all for REV'ing" it up in our Veteran's Garden with your tremendous amount of hard work.

[#REVDayForGood](https://www.instagram.com/revdayforgood)

Fight Breast Cancer Walk For A Cure. Julie Woody, Nic Wilkes, Lisa Luckey, Cherry Edwards, Trenton Woody, and Chase Woody of Richmond County Hospice.



Thank you Carolina Farm Credit for their donation of medical bags for our homecare team!



U P C O M I N G E V E N T S

Grief Support Group: Richmond Memorial Park and Richmond County Hospice, Inc., co-facilitate a Monthly Support Group. The meeting is held on the 1st Saturday of each month beginning at 10:00am on the Richmond County Hospice –Administration building. For more information, please contact Mrs. Sandy Black, Bereavement Coordinator (910) 997-4464 or Ext. 910-817-2757.

Dates for 2022: March 5th, April 2nd, May 7th, June 4th, Aug. 6th, Sept. 10th, Oct. 1, Nov. 5th and Dec. 3rd. Refreshments served and no cost to attend.

March 23, 2022: **Camp Haven (Grief Camp for Children)** Richmond County Hospice will hold our annual Children's Grief Camp from 8:00am to 1:00 pm on the Richmond County Hospice Campus. The camp is open to children ages 5-12 who have experienced a significant loss in the last year. For more information or a camp application, please contact Sandy Black, Bereavement Coordinator at 910.997.4464.

April 2, 2022: **"Cool Cars for a Cause" Second Annual Car Show** held on Richmond County Hospice Campus. Location-1119 US Highway #1 North, Rockingham, NC. Save the Date now for a spring fundraiser benefiting Richmond County Hospice- "Cool Cars for a Cause" car show. All Makes and Models welcome, including motorcycles. Planning for kid activities, food vendors, and vendor booths. Entry fees and more details to come. If you would like to help with this event please contact the Richmond County Hospice office at 910-997-4464.

April 26, 2022: **Volunteer Banquet** will honor those who have volunteered with us this past year by hosting our annual Volunteer Banquet. (Place and time TBA)

May 12, 2022: **Light of Life Memorial Service:** This service includes families of our patients who have passed away within the last six months as well as community members who have also experienced a loss. For more information about Light of Life Memorial Service, please contact Sandy Black at 910.997. 4464. Place and time of service (TBA).

June 14, 2022: **Volunteer Skills Fair:** will be held in the Conference room 10:00 am to 2:00 pm.

Sept. 10, 2022:**Taste of the Sandhills featuring Dancing with the Stars** will be held at the Cole Auditorium, Hamlet, NC. beginning at 5:00pm until 12:00am.



Our Contributors enable us to provide Excellence In End-of-life Care

We would like to take this opportunity to recognize these individuals and publicly acknowledge our appreciation for all they've done. With your continued support, we will be able to provide quality compassionate care to individuals in our community in the future. Donations listed were received from July through December of 2021

Memorials:

Amy Stone

LPL Financial C/O Steve & Cynthia Morris

Ann Beck

Hamlet Rummy Club

Arminta Brown

Terri Brown

Barbara McGirt

Hamlet Rummy Club

Barbara Wright

Neta Goss

Betty Matheson

Cassandra Crump

Bill and Hattie Bell Watkins

W. Neal & Trudy Watkins

Bob Roberts

Joseph & Lee Ann Middleton

Bobbie Gibson

Donald Gibson

Bobbie Pruitt

Hamlet Rummy Club

Brenda Dennis

Roberdel Baptist Church

Carolyn Ann Hough

Terry & Kim Hughes

Cecile Cinco

Genaro Cinco

Charles Hill

Lynne & Clyde Colley

Charlie Bryant

G.R. Kindley

Charlie & Mary Joyner

LPL Financial C/O Steve & Cynthia Morris

Clayton Smith

Sandy McRae

Darrell Marks

Michael Griffin

David Fuller

Richard & Aletha Lanier

Thomas & Yvonne Thompson

Donald Moss

Aleksandra Moss

Doris Denney

Henry Wansker

Arthur & Barbara McDuffie

S. Cassandra Crump

Larry & Joanne Taylor

Steven & Michelle Parrish

The McDuffie Family

Lauren Rogers

Dr. William "Bill" Morgan

W. Neal & Trudy Watkins

Ed & Elga Mae Vuncannon

Paul & Karen Rickett

Ed Greene

Mata Cox

Edward Dawkins

The McDuffie Family

Thomas & Nannette Samson

West Rockingham United Methodist Church

Donald & Patricia Dawkins

Bobbie Jones

Phillip & Carolyn Johnson

Ester McNair

Barbara McNair

Eugene Bullard

James & Larian Whitehead

David & Christine Casto

Jerry & Pauline Benton

Styrons Landing POA inc. C/O Debbie Leggett

Donald Downs

Frances Presnell

Mata Cox

Gene Bullard

Allen & Cindy Jordan

George Crump, Jr.

Anna Crump

LPL Financial C/O Steve & Cynthia Morris

George Stone

LPL Financial C/O Steve & Cynthia Morris

Howell & Annie Darnell

Bobbie Covington

Ida McDonald

Delores Garrison

Infant Twin Sons of Neal & Trudy Watkins

W. Neal & Trudy Watkins

Jack Swink

Mayne Collins

James & Carolyn Hough

Landmark Baptist Church

James Bullion

Barbara Bullion

James Gibson

Ting & Wendy Yuen

James Webb

Bonnie Kay Webb

Janie Sims

Hamlet Rummy Club

Jerry English

Larry & Donna Chambers

Jerry Wayne Brigman

Brian & Pattie Marshall

Richard & Phyllis McDonald

Brian & Lori Neill

Jewell Hancock

Allen & Leeanna Hancock

Roger & Linnie Hancock

Jimmie Sturdivant

Ruby Sturdivant

Jimmy Smith

Hilda McDonald

W. Neal & Trudy Watkins

Richard & Wanda McIntyre

Paul & Karen Rickett

Steven & Michelle Parrish

John Comer

Melvin & Teresa Gardner

John Taylor

Central Office Sunshine Club

Michael & Jewel Deese

Johnsie Atkinson

Hamlet Rummy Club

Joyce Barnes

Misty Barnes

Koy & Gertrude Dawkins

W. Neal & Trudy Watkins

Koy E. & Joanne H. Dawkins

W. Neal & Trudy Watkins

Larn Sams

Benjamin & Kathleen Syndor

Laurene Ennis

Christopher & Wanda Auman

Virginia Mylks

Frank & Jean Kirk

Lois Andrianse

Ronald Adrianse

Lois Benton Winslow

W. Neal & Trudy Watkins

M.B. Cobb

Roy & Nancy Flanagan and John & Laura Olson

Dwight & Terry Dennis

Marie Hill

Richard & Dorothy Cooper

Mary Brigman

Hamlet Rummy Club

Mary Greene

Buckner Law Firm

Robert & Jane Thomas

Timothy & Angela Long

Mary Catherine Williams

Henry Williams

Mary Ellen Kindley

G.R. Kindley

Maxine & David Allred

Robert Allred

Modestine Gatewood

Triangle Brick company/Robert Skinner

Gray family- Allen, Beecher (Gus), and John

Anson Class of 89

David & Jannie Rywak

Naomi Peele

Mary Lee Garner

Wanda Parker

Allen & Cindy Jordan

Tommy & Terri Nichols

S.M. & Sandra Benfield

Paul Scholl, Jr.

Debbie, Billy, & John Lamm

Carolyn Walker

Betty Williams

Bill & Carole Frye

Pauline Cooper

Joel & Linda Thompson

Peggy Carter

Roberdel Baptist Church

James Tyson

Mark & Katie Tyson

G. Brooks & Lucy Allen

Allen & Cindy Jordan

Robert and Bette Bishop

Phillip Dawkins

Wesley McIntyre

Ralph Baldwin

Robert Wagler

Ray Moore

James & Sherry Barbee

Johnny & Carol Dye

Phillip & Carolyn Johnson

Bill & Sandy Dennis

Deborah Moore

Bill & Carole Frye

Richard Conder

Peggy Maske

Ricky Johnson

Lyra Johnson

Robert Singletary

Frank & Bonnie Huntley

Russell Edwards

Guy Bryant

Sara Davis

Hamlet Rummy Club

Sarah Thompson

Joel & Linda Thompson

Shirley Shelley

First Baptist Church Hamlet

Sidney Thomas Gerringer

W. Neal & Trudy Watkins

Susan Brown

William & Carole Frye

Remax Southern Realty

Terry Brown

Kelly & Rena Peurifoy

Susan Brown (cont.)

Sarah Stogner, Jessica Price Martin,

Dana Moore Elliott, Elizabeth Entwistle Lowery,

Caroline Ammons Marks, Dana Wheeler,

Kelly Parsons Donham, Brooke Abrams Williams,

Jackie Huggins

Paul & Karen Rickett

Tommy Gibson

Roberdel Baptist Church

Paul & Karen Rickett

David & Sue Blevins

Curtis & Amanda Byrd

Virginia Baker

The Compassionate Friends/ North Pee Dee Chapter

Lyra Johnson

Virginia Fuller

Patsy G. Smith

Walter Parrish

Renee Cass

Wayne Moss

Iron Horse Auction

Camillia Nunn

Pinehurst Alley Cats

Chad & Amy Guinn

Edward Oneal

Mike & Tammie Griffin

William Andrew "Bill" Penuel

W. Neal & Trudy Watkins

William Terry

Terry Capital Investments, LLC.

Woodrow Thomas Ingle, Jr.

W. Neal & Trudy Watkins

Contributions:

Aleksandra Moss

Amazon Smile Foundation

American Veterans Chapter 316

American Woodmark Foundation

Angela Lamont/Smithfield's Chicken n BBQ

Armando's Grill

Ashley Miller

Betty Warnock

Bill McKenzie

Blackbaud Giving Fund

BVGG Properties (Duke Goodwin)

Contributions (cont.):

Care and share Nightingales
 Carrie Dewitt Family Foundation
 Casey Burnette
 Catherine Walker
 Chad & Amy Guinn
 Charities aid Foundation of America
 Country Hills Properties
 David & Andrea Bourdeau
 Debora Owens
 Debra Parsons
 Double Vision
 Doug’s Bail Bond (Nigel & Erica Brown)
 Duke Energy
 Enterprise Fleet Management
 Epsilon Inc.
 Eva Army
 First Baptist Church
 First Presbyterian Church Ellerbe
 First United Methodist Church United
 Methodist Women
 Frank & Jessica Mims
 Frontstream
 Gary & Barbara Dycus
 Gary & Carolyn Morrison
 Interior Walls Designs
 Iron Horse Auction
 James & Debra McNutt
 James Vann McDuffie
 Jean Fletcher
 Jenny T. Mabe
 John & Kathy East
 Jonathon Lewis
 Joseph & Mary Moree
 Judith Gibson
 Justice Goodwin
 Karen Everett-Caldwell Banker
 Preferred Properties LLC.
 Katherine Mabe
 Kathleen Carter
 Kay Brickhouse
 Kay Cavendish
 Kevin & Susanna Lajoie
 Linda Byrd
 Mabry’s Drug and Homecare
 Marks Creek Presbyterian Church
 Mary Watts/CAF America

Mercantile on Broad (Petina Sloan)
 Michael & Jewel Deese
 Misty Barnes
 Mt Calvary Rock of Ages Church
 Murtis Boan
 Pee Dee Electric
 Randy & Christina Harvey
 RBS Case Management (Jennifer Rhyne)
 Roberdel Baptist Church
 Robert James
 S. Cassandra Crump
 Sam & Misty Crouch
 Sankie Staley
 Sarah Sriratanakoul
 Simply Chic
 Steven and Michelle Parrish
 Susan Brantley
 Tagg Properties
 Tammie Orr
 Tanya Wallace
 Allen & Cindy Jordan
 Trent & Clara Strickland
 Trinity Manufacturing
 Trish Lunceford
 United Way of Greater High Point INC.
 Vanguard C/O Wayne Burgess
 W. Scotty Baldwin
 Warrens Home Improvement
 Watson-King Funeral Home
 William & Brenda Mithcell
 Wisian LLC
 Wreaths Across America
 Taylor Family Foundation
 George W. & Ruth R. Baxter Foundation
 All Staff
 Dr. Steven & Anne Strobel

In Honor:

Dr. Steven & Anne Strobel
 Terry Capital Investments, LLC.
Kristina Leyden and All Caregivers
 Tim Rogers
Mary Kate Lambeth
 Onequa Crump
Mr. & Mrs. Wayne Burgess
 LPL Financial C/O Steve & Cynthia Morris

In Honor (cont.):

Peggy Gatewood
 Ruby Sturdivant

In-Kind:

Andrea McIver
 Andrew Farm
 Andrews Farms (AJ Andrews)
 Billy Dennis
 Brandy Wheeler
 Brian and Genny Baucom
 Buddy Edwards & Melissa Staub
 Buffy Keller
 Care and Share Nightingales
 Carla Potter
 Carolina Farm Credit C/O Donna Thomas
 Carolina Realty
 Chris Dewitt
 Cortek C/O Teri Dunn
 Dale Childers
 Dianne Scott
 Donald Olong
 East Rockingham Sr. Center
 Edwin Carter @ RSHS
 Ellerbe Sr. Center
 Evolution Health Club
 Food Lion Hamlet-Jamie
 Food lion US1- Cameron
 Hillside Florist
 IGA- Tammy
 Jewell Bullard
 Julie Woody
 Ladies Aid of Community Church
 Linda Compton
 Little River Threads
 Lowe's Foods
 Michael & Murlene Taylor
 Mike Childers
 Mrs. Dunn
 Nancy Maney
 Neal & Trudy Watkins
 Nic Wilkes
 Our Southern Roots
 Pam Satterfield

In-Kind (cont.):

Richard Lunceford
 Richmond Service League
 Robbie Hughes
 Robert Gibson
 Small Town Girl Online Boutique
 Susan Boyette
 Sweet Clay Earrings
 Tanya Mercer
 The Leyden Family
 Tommy Butler
 Vic Goodman

Forever Tree Donors:

Abbie Covington
 Andrea Vinales
 Angela Baker Beck
 Angela McDonald
 Angelia Adams
 Ann R. Watson
 Anna Lee Crump
 Annie Brown
 Annie Robinson
 Betty Baldwin
 Betty Williams
 Bobby and Linda Russell
 Bonnie Entwistle
 Brenda Carpenter
 Brenda Mitchell
 Carol Chambers
 Carol H. Long
 Carolyn Walker
 Cassandra Crump
 Catherine Neal
 Cecelia Evans
 Charles and Marilyn Allison
 Charlotte Russ
 Chuck Dulin
 Clifton and Glenda Stutts
 Curtis and Minnie Hales
 David Fieg
 Deb Welker and Jan Domick
 Debbie Blake
 Debora L. Jacobs
 Don Vaughn
 Donald Gibson

Forever Tree Donors (cont.):

Donna Wilson
 Doris J. Ratliff
 Doris Solomon
 Doug and Betty Maxey
 Dwight and Terry Dennis
 E.L. Skipper
 Edith Thompson
 Emma Poplin
 Eugene McNair
 Eva Davis
 Faye Yates
 Frances Warner
 Frankie Koss and Rhonda Premblay
 Freddy T. Brown
 Fredrick D. Steele
 Freida Braswell
 G.R. Kindley
 Gail and Mary Morin
 Genaro Cinco
 Gloria Reaves
 Gwen Suite
 Gwendolyn F. Swinney
 Harmony Baptist Church
 Harold Guinn
 Hawkins Family
 Hugh and Jennifer Barber
 James and Barbara Brown
 James L. MacDonald
 Jan Cox
 Jane Burnette
 Jane Johnson
 Janice Lewis
 Jean Grecho
 Jean Rushing
 Jeannie McLendon
 Jeff and Tammy Benson
 Jennie McGrady
 Jerry and Elaine Davis
 Jerry and Susan Eason
 Jessica Mims
 Jim and Sandy Terry
 Joe and LeeAnn Roberts Middleton
 Joe and Priscilla Kindley and Family
 Joe Helms
 Joe Young

Forever Tree Donors (cont.):

John and Linda Hatcher
 John Garner
 Johnny and Carol Parker Dye
 Johnny and Dolly Harrington
 Joyce McIntyre
 Judy Myers
 Judy Ormsby
 Judy Powell
 Julie Bullard
 Karin Young
 Kathleen Camp
 Kathy Crider
 Kathy Yates
 Kay Fisher
 Kayla Hinson
 Ken Caulder
 Kim Johnson
 Kristina Leyden
 Leavitt Funeral Home
 Len Haltiwanger
 Lesley Locklear
 Linda Diane Leviner
 Linda Morgan
 Linda Penuel
 Linda Phillips
 Linda Smith
 Lisa Kirkley
 Lisa O'Neal
 Lita Singletary
 Lorraine C Jackson
 Louann Haywood
 Mark and Sandy Benfield
 Martha Fowler
 Martha Herndon
 Mary Evers
 Mary Millson
 Mary Webb
 Melicia Dennis
 Michael Sellers
 Michelle and Steve Parrish
 Mike Sellers
 Minnie Phillips
 Mr. and Mrs. John Watkins
 Nancy Boling
 Nancy D. Greene

Forever Tree Donors (cont.):

Nancy Perkins

Pamela Smith

Pastor Marvin Taylor - Outreach

Pat Maloney

Pat Roscoe

Pat Swink

Peggy Maske

Peyton Butler

Ramona and Lewis Davis

Randy Roller

Ray's Plumbing Service

Rebecca T. Wallace

Rebecca Todd

Richard and Sylvia Carmichael

Rockingham Fire Dept

Roger Bailey

Ronald Adriane

Ruth Hickman

Sandra Carpenter

Sarah Stogner and Friends

Shannon Mabe

Shannon Pate

Sharon and Franklin Frye

Shelby Baker Goodwin

Shonda Crump

Susanna Comer Lajoie

Suzanne Jenkins Terry

Tammy Craven

Tammy Edwards

Teresa Faw

The Harvey Family

Tommy and Terri Nichols

Vickie Jacobs Clark

Vickie L. Blevins

Victory Baptist Church

Virginia G. Hips

Wanda Jacobs

Winfred and Linda Pence

Woody Gunter



WE'RE DOING
MORE WITH YOUR
SUPPORT
Thank you
..... FOR YOUR
DONATION

How To Donate To Hospice

There are several ways to contribute to your hometown hospice. You can donate your time by visiting patients, helping around the offices, helping during special events, in-kind gifts from our Wish List, or sending monetary contributions. Monetary donations may be given in the following ways:

1. Send a check with your donation by mail to our main address
2. Call directly to our office and make a credit card contribution
3. Visit our web site: www.richmondcountyhospice.com under the tab *GIVE*.

You may donate on behalf of someone, in memory, or in honor of a loved one, friend, neighbor, member of your church, or an employee. You may also contribute out of the goodness of your heart.

*Contributions are welcomed towards special projects such as our **BRICK FUNDRAISING** by buying bricks to help build our “Walk to Remember” and the “Veterans Wall.” More information on this project may be found on our web site. All the funds collected through these projects are used directly and exclusively to benefit current and future patients under our care.*



“Giving is the Greatest Act of Grace” - Anonymous

Be our Advocate

Anyone can make a referral or spread our mission throughout our service area.

Volunteer

Volunteers are an important and integral part of Richmond County Hospice, Inc. We invite you to enjoy the personal satisfaction and rewards of helping others.

Sponsor Event

Event Sponsors allow us to continue with our outreach programs. We have various events with different sponsorship levels.

Donate

Pay tribute to someone special by making an honorary or memorial donation in their name, or donate to one of our various charitable projects. Donations Support Richmond County Hospice Programs.

Like us on Facebook

Up to date information on our latest events and activities

Visit our Website at:

www.richmondcountyhospice.com
learn more about our programs and services.



**Richmond
County
Hospice, Inc.**

Hospice Haven & Anson Community Hospice
1119 US Highway 1 North
Rockingham, North Carolina 28379

NON-PROFIT
ORGANIZATION
US POSTAGE PAID
PERMIT #58
ROCKINGHAM, NC



WINTER EDITION - 2022

Donation _____

Please send information on Volunteer Training.

Please remove me from mailing list.

I prefer to receive newsletter via email.

Email: _____

Return to:

Richmond County Hospice
1119 US Highway 1 North
Rockingham, North Carolina 28379

Your Gifts Make a Difference!

Enclosed is my check in support of Richmond County
Hospice, Inc.
(All contributions are tax deductible)

Donor Name _____

Address: _____

City/State/Zip: _____

In Memory Of: _____

In Honor Of: _____

To Celebrate or Commemorate: _____

Send Note To: _____

Name: _____

Address: _____

City/State/Zip: _____

How do you wish to have note signed? _____



or visit our website at
www.richmondcountyhospice.com