



Your Hometown

Your Choice, Your Hospice

Volume 21

“Compassionate Care Is Our Calling”

FALL 2019

Richmond County Hospice, Hospice Haven & Anson Community Hospice



4th Annual Night Taste of the Sandhills showcasing Dancing with the Stars

Richmond County Hospice was overwhelmed with the amount of support we received during our 4th annual Taste of the Sandhills showcasing Dancing with the Stars fundraiser Saturday, September 14th. For the second year in the row, Mabry's Drug and Home Care was our event sponsor and table sponsors were: Superior Crane, Tri City, Sandhills Alternative, Hayden Construction, Tri-Cook, The Moree Family, Enterprise Fleet Management, Kidz Construction, Bennett Fire Extinguishers, Outreach Christian Pre-School, Simply Chic, and the McLester Family. Restaurants that

participated in the Taste of the Sandhills portion of the event were: Captain Georges' Seafood, Char Bar 7, Fatz, Godfathers Pizza, Half baked, Hickory Tavern, Holiday Restaurant, La'Cabana of Rockingham, Lowe's Food of Southern Pines, Kickback Jacks, Mama Noi's, Peking Wok, Scott's Table, Smithfield's Chicken and BBQ, Taco Loco, and The Grille.

There is no way to have a DWTS competition without our dancers; these dancers were beyond amazing: Blake Altman & Courtney Odom, Terrel Everette & Creeta Marshall, Dalton Williams & Tammy Joyner, Zack and Rachel Pessagno, Sam Williams & Kary Edmondson, Cleve Baxley & Sabrina McDonald, Allen Cox & Meredith McDonald, Marvin Taylor & Hannah Taylor, Charity Davis & Nikki Fletcher, Meto and Karen Allen, Neil & Catherine Robinette, and Tavares Bostic and Belinda Whitley. Thank you so much for your time and dedication to our fundraiser! Thank you to Jessie Graham, Jason Graham, Kaiyah Sriratanakoul, Hunter Smart, JC Everett, and Karen Everett for coming back to the stage for the returning champions dance. A few others we would like to thank are: Jerry Andrews Photography, Live @ 5, Richmond Observer, Good Morning Sandhills and Richmond County Daily Journal for capturing so many special moments and Sharon Nichols and Mary Kate Lambeth for their help with the dancers back stage in addition to choreographing dances. We thank all our choreographers for assisting these amazing dancers: Holly Howe, Amy Quick, Bridgett Whitaker, Ciarra Kelley, Lauren Brewer, Kasey Allen, and Sam West. We appreciate the judges ongoing commitment to our event: Travis Breen, Kim Menna, and Eric McCotter. This year we added intermission entertainment and we were fortunate enough to have such wonderful local talent: Chris Herring, Physical Awareness and Gymnastics team, Dancers from Bold Moves and Dance Sensations, Robin Roberts, Pete Leyden, and Eric Whitfield. There was such special talent in our Coney Island crew: Nic Wilkes, Emily Faw, Kasey Knight, Kevin Clark, Jenna Staub, Dalton Murphy, Xavea Crump, Austin Campbell, Chloe Monroe, Cristina DeAguiar, Cash Monroe, Kaitlyn Huff, Amani Smith, and Jaelyn Monroe.

Thank you goes to Scott Walters for providing security, Mini-Maxi Storage for the use of the U-Haul, Watson King Funeral Homes for sponsoring the Rose Ceremony, Hillside Florist for the use of their ferns, Liberty Place for allowing us access to their facility for dance practice, and Dance Sensations for allowing the Coney Island Crew to rehearse. Thank you to EVERYONE who purchased tickets to our event, or bought ads for our playbill, Cole Auditorium Staff for putting up with us, PeeDee Electric for helping with set up, and last but certainly not least, all the Richmond County Hospice staff and volunteers who assisted with this event at the Cole and those who staff the office and met patient needs. We couldn't do it without you all. Congratulations to our WINNERS: The Grille-2019 Tasty Award, Taco Loco-2019 Best International Award, Lowe's Food-2019 Best Sweet Treats, Cleve Baxley & Sabrina McDonald-2019 Hospice Choice Award Neil & Catherine Robinette-2019 People's Choice Award and Marvin & Hannah Taylor-2019 Judge's Choice Award. These couples received trophies and roses but the fact is that each couple was a winner just for taking the stage! On behalf of Richmond County Hospice we encourage you to support these businesses that gave back to our community and supported our fundraiser!

Meet Our Hospice Family

HOSPICE NURSE AIDES

Tammy Bull, NA II, CHPNA
Hospice Aide Coordinator

Tina Blake, NA II

Teresa Graham, NA II

Stephanie Baldwin, NA I

Sybil Oxendine, NA I

Esmeralda Rodriguez, NA I

Annalisa Thompson, NA I

Rebecca Park, NA I

Angela M. McDonald, NA I

Patricia E. Goodwin, PRN NA I

Kayla Sell, PRN NA I

Sarah M. Sheppard, PRN NA I

Sydney Kemble-West, PRN NA

PATIENT CARE TECHNICIANS

Kay Brewington, NA II

Joeann Smith, NA I

Audrey Martin, NA I

Latoya Ratliff, NA I

Kathy Taylor, NA I

Patricia Armenta, NA I

HEMOCARE PRIMARY NURSES

Lisa Wood, RN,CHPN
Home Care Team Coordinator

Tammy Driggers, RN,CHPN

Miranda Watson, RN

Peggy Gatewood, RN

Lori Jenkins, RN

Michelle Rogers, BSN RN

Cayce M. Terry, RN

Teri McDonald, LPN

INPATIENT NURSES

Shonda Crump, LPN

Deanna Treadaway, RN

Karen Geiger, RN,MSN

Teresa Balzer, RN,BSN,CHPN

Ann Elise Taylor, RN,PT

Kathleen Camp, RN,CHPN,PT

Patricia Wheeler, RN,PRN

Vanonda Lineberger, RN, PRN

Seth Dixon, RN, PRN

ON CALL NURSES

Johanna Poole, RN, BSN

Natalie Barbour, BSW, RN, BSN

ADMISSIONS & OUTREACH

Heather Monroe, RN,CHPN
Clinical Specialist

Lisa O'Neal, AAS
Volunteer & Outreach Coordinator

Linda Russell
Volunteer & Outreach Assistant

Ellen Richburg, Outreach & Office Support, PT

Ray Martin, Development & Grant Support, PT

FAMILY SERVICES

Sandy Black, BSW
Bereavement Coordinator

Mary Martha Warnock, BSW
Social Worker

Shannon Huff, BA
Social Worker

Corey Davis, BSW, PT

Stephanie Thornton, BA
Inpatient Care Coordinator
Social Worker

Christopher Thornton, CPC
Chaplain

Kenneth Lyerly, MDIV.
Chaplain-PRN

MEDICAL STAFF

Dr. Thai Trihn, Hospice Physician-PT

Christina Dixon, NP, PRN

SUPPORT STAFF

Jane Burnette, Billing/Account Specialist

Jewel Mabe, Clinical Office Coordinator

Kelly Williams, Receptionist/Secretary

Buddy Edwards, Maintenance Technician

Rosa G. English, PT Housekeeping/Admin

Vladimir Tushin, Maintenance/Haven

Lynn Clewis, Stenographer

Nic Wilkes, Creativity Coordinator

MANAGERS & DIRECTORS

Kristina Leyden, MSW- LCSW
Chief Executive Officer

Steven Strobel, MD
Chief Medical Officer

Julie Woody, RN,CHPN
Director of Public Relations

Marvin Taylor, BS
Director of Finances

Arturo De Aguilar, MA, MDIV.
Director of Human Resources

Jessica Mims, BSW,CHP-SW
Director of Family Services

Jenny Mabe, RN, CHPN
Director of Nursing (Home Care)

Hollie Smith, RN, CHPN
Director of Inpatient Care

BOARD OF DIRECTORS

Rev. Steve Crews, Chairman

Gerald Witherspoon, Vice Chairman

Sharon Hutchinson, Secretary

Wayne Burgess, Treasurer

Carlotta Griffin-Knotts

Chuck Cobb

Dennis Quick

Donnie Richardson

Mary Kate Lambeth

Michelle Parrish

Patti Jenkins

Rev. Chris Hawks

Seth Allen

All of our volunteers who are part of our Richmond County Hospice Family Their gift of time and dedication makes our organization the best "Home Town Hospice" around!

WITHOUT ALL OF OUR MANY SPONSORS,
THIS EVENT WOULD NOT BE POSSIBLE!
THANK YOU FOR YOUR SUPPORT OF OUR
TASTE OF THE SANDHILLS SHOWCASING
DANCING WITH THE STARS EVENT.



910-997-7278



THE JAMES AND LINDA
MCLESTER FAMILY



910-817-7494



Mabry's Drug & Home Care
(910) 582-1776
Call all locations toll free (866) 762-2797



Development ▲ Management ▲ Leasing
Tri-City, Inc.
1227 Rockingham Road
Rockingham, NC 28379



910-895-9410



Mr. Joseph A.
Moree & Dr.
Mary Catherine
Moree



1007 Highway 74 East
Hamlet, N.C. 28345
(910) 582-9911



**WATSON-KING
FUNERAL
HOMES**
(910) 895-4011
(910) 582-4011



HCI FIRE & WATER
RESTORATION
ONE CALL & WE HANDLE IT ALL
1-877-586-2924



910-417-4922



FLEET MANAGEMENT



317-938-3502

A huge thank you to all of these amazing couples who performed a fantastic show for everyone in the audience! Next year's dancers have some mighty big shoes to fill!

Y'all were amazing!
Thank you again!



Special Thanks To Our Amazing Restaurants



Taste of the Sandhills wouldn't be possible without these wonderful restaurants and establishments: Captain George, Char Bar 7, FATZ, Godfather's Pizza, Half Baked, Hickory Tavern, Holiday Restaurant, LaCabana of Rockingham, Lowe's Foods of Southern Pines, Kickback Jack's, Mama Noi's, Peking Wok, Scott's Table, Smithfield's Chicken 'n Bar-B-Q, The Taco Factory, and The Grille!

Thank you so much for your continued support!!



Continued from front cover..,

4th Annual Night Taste of the Sandhills showcasing Dancing with the Stars









1st Annual Benefit Ride for Richmond County Hospice by IRRC

Richmond County Hospice finds it difficult to express the gratitude we have for the members of the Independent Riders of Richmond County. The effort and hard work they put into making this fundraiser a success was nothing short of amazing. It was wonderful to see the support they received from the biker community who showed up in full force (with over 100 bikes and raising a total of \$5,769.00) to be a part of this event. The sight of all those bikes pulling out of hospice with the police escort was breathtaking. A very special and extra thank you to Donnie Butler for being the coordinator of this event!



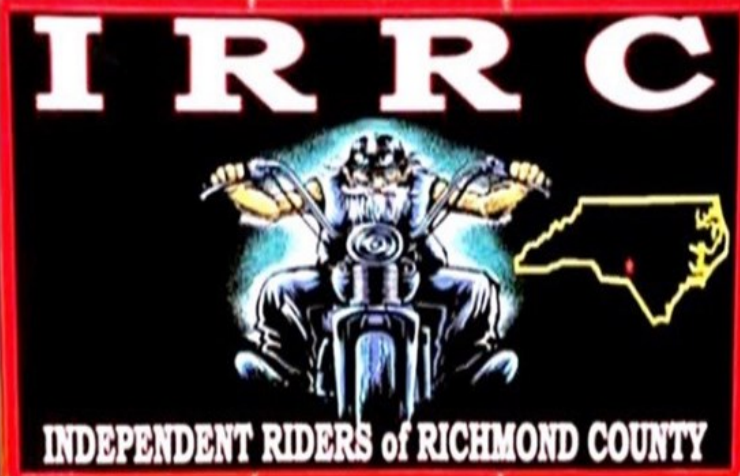

Masquerade™
JEWELRY & ACCESSORIES

\$5

FUNDRAISING
SALE

On Tuesday, July 30th Anson Community Hospice held a Masquerade Jewelry Sale! Thank you to everyone who came out to support this event!

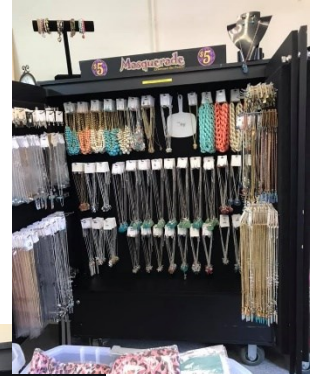

Anson Community Hospice Advisory Board is a group of volunteers that meets once monthly to discuss our hospice services, events, and activities we have going on in Anson County. We also discuss other activities that we need to support and be a part of, as well as how we can best inform residents of what hospice care is and how to go about getting services. We appreciate each one of them for giving of their time and for being a part of our team! A special thanks goes to Ms. Charlotte Treadaway for being such a gracious host for our monthly meetings. If you or someone you know would like to be a part of this team, please contact us at 704-695-1595.



Summer Volunteers

We are very fortunate to have individuals volunteer their time during the summer. Many thanks to all the volunteers who worked at the Soup Kitchen, and assisted at our fundraiser Taste of the Sandhills showcasing Dancing with the Stars, and the ones who helped at our Administrative building and Hospice Haven.



SAVE THE DATE



SALUTE TO VETERANS

Friday, November 1, 2019 ~ 11:00 am

Richmond County Hospice
1119 US Hwy #1 North
Rockingham, NC 28379

RSVP by October 25, 2019 (910) 997- 4464
(Lunch will be provided)

SPECIAL THANKS TO OUR VOLUNTEERS ~ DWTS/TOS



VOLUNTEER SKILLS FAIR

On August 21, 2019, our annual Volunteer Skills Fair was held. Spiritual Distress, Diseases & Treatments, Practicing Self-Care, and Moral Injury in Veterans were the topics presented. Thank you to the volunteers that attended. If you are interested in volunteering or learning more about volunteering, contact Lisa O'Neal, Volunteer & Outreach Coordinator at (910)997-4464.



OUR HEROES TREE

Recently, the staff of Richmond County Hospice gathered to create patriotic ornaments to be placed on the “Our Heroes Tree” at Richmond Community College during the ceremony on September 26, 2019. Ornaments are placed in memory of or in honor of our troops and service members. Staff members demonstrated their artistic abilities and created some very original ornaments. Employees also enjoyed fellowship and teamwork as part of this endeavor. Richmond County Hospice is proud to support this event.

Below are some of the ornaments made by our staff:



EMPLOYEE SPOTLIGHT

Get To Know Our Team

*Mrs. Tammy Bull, CNA-II/CHPNA, Hospice Aide Coordinator,
is the recipient of the*

Employee Spotlight for July 2019!

Mrs. Tammy Bull began working with Richmond County Hospice on August 11, 2011, and has completed seven years and still counting, working as a NA II, CHPNA, Hospice Aide Coordinator.

Mrs. Tammy is the proud mom of two daughters, two grandsons, two grand-daughters, and a housemate with her mom and many animals.

Let's get to know Mrs. Tammy a little better:

Before working at Richmond County Hospice, what was the most unusual or interesting job you've ever had?

For three years I ran a chainsaw and logged with my sweet dad on his farm. I wouldn't trade anything for that time with my father.

What is the favorite part about working at Richmond County Hospice?

I never meet a stranger. Our patients, their families, and friends as well as my Richmond County Hospice family is why I love coming to work.

What are three words to describe Richmond County Hospice?

Compassionate, Humane, and Warmhearted

What advice would you give to new hires?

With every encounter and task performed, you can be the bright light for someone today!

Do you have a favorite quote? People may not remember exactly what you did, or what you said, but they will always remember how you made them feel. — Maya Angelou

If you had to eat one meal every day for the rest of your life, what would it be?

Home-made biscuits with a slice of a fresh garden tomatoe.

Tell us something about yourself that would surprise us?

I love to ride tractors and I enjoyed using a chainsaw.

What is your biggest pet peeve?

People that litter!

What is your favorite tv show or movie you love to watch?

Mrs. Doubtfire

What kinds of hobbies and interests do you have outside of work?

Working in "Hazel's" flower and vegetable garden; Mowing and visiting with family.



*Thank you , Mrs. Tammy, for all of your hard work and dedication to Richmond County Hospice.
You are truly an amazing person. We are so grateful to have you on our Team!!*

EMPLOYEE SPOTLIGHT

Get To Know Our Team



Mrs. Lisa Wood, RN - CHPN/ Home Care Team Coordinator is the recipient for the

Employee Spotlight for August 2019

Mrs. Lisa Wood began working with Richmond County Hospice on December 31, 2014. She has completed 4 years working with the company as RN-Home Care Team Coordinator.

Tell us a little bit about your family: I am married and have four children: two daughters, Courtney and Anna; one son, Austin and step-son, Adam.

What are three words you would use to describe Richmond County Hospice?

Professional, Compassionate, and Caring

Where is your favorite travel spot? The Beach. I hope to retire and move there.

What is your favorite tv show or movie you love to watch? The Notebook

What did you want to be growing up? I have always wanted to be a nurse. I spent a lot of time with my grandparents and would help them and their neighbors.

What does a typical day look like for you? Work; Spending time with family and my fur babies

Where is your favorite place to eat? Miyabi - Japanese Steak House

What kind of music do you enjoy the most? Today's Country music

What would you do (for a career) if you weren't doing this? I would love to be a veterinarian.

What is the first thing you would buy if you won the lottery? The first thing I would buy if I won the lottery is lots of land so I could rescue animals and open an animal hospice.

What kinds of hobbies and interests do you have outside of work? Spending time with my family, especially my children and papa

Thank You, Mrs. Lisa, for all of your hard work and dedication to Richmond County Hospice. You are truly an awesome person. We are so grateful to have you on our Team!

EMPLOYEE SPOTLIGHT

Get To Know Our Team

*Mrs. Kay Brewington - NA II, Patient Care Technician
is the recipient of the*

Employee Spotlight for September 2019!

Mrs. Kay Brewington began working with Richmond County Hospice on July 26, 2010, and has completed 9 years as a NA II-Patient Care Technician.

Kay and her husband have been married for 36 years and have one son, and one grand-daughter, age 11. She is a home body and loves to talk, sleep, and spend time with family and friends. Family is everything!

Let's get to know Mrs. Kay a little better:

What do you like most about working with Richmond County Hospice? We are One Big Family!

What is your favorite part working for Richmond County Hospice? Knowing that at the end of the day, I've done my best to help someone

Before working at Richmond County Hospice, what was the most unusual or interesting job you've ever had? Working at Burlington Industries, learning the process of making cloth

Do you have a favorite quote? "We have not, because we ask not."

People would be surprised if they knew what about you? I own a Smith and Wesson-380 .Real talk, I don't play.

What would you like to be famous for? Making someone smile and have a better day!

Where is your favorite place to eat? Any Seafood Place!

Where is your favorite place to travel? The Beach

What kinds of hobbies and interests do you have outside of work? Listening to music, reading, playing games on my phone, laughing, talking, and feeling the sun on my face! Talking to my dogs, Eli, Winston, and Akita, and a Boxer.



*Thank you, Mrs. Kay, for all of your hard work and dedication to Richmond County Hospice.
We truly appreciate all that you do and we're so blessed to have you on our Team!!*



Hospice Sabbath



Rev. Chris Thornton

I pray that the peace of God be with each of you! This time of year is a special time for hospices all across the country and November 1, 2019 marks the beginning of National Hospice Month. The Board of Directors and staff at Richmond County Hospice, Inc. would like to invite you and your church to take part in this celebration by participating in the Hospice Sabbath on November 17, 2019. Hospice Sabbath is a time for your congregation to honor those individuals who have passed away throughout the last year.

Richmond County Hospice, Inc. would like to include you in this time of remembrance by offering a single white rose in memory of those individuals who have passed in your church and also bulletin inserts that explain the meaning of the rose and Hospice Sabbath. The rose and inserts come at no cost to the churches who wish to participate. Roses and inserts will be delivered on Thursday, November 14, 2019 and Friday, November 15, 2019.

Hospice Sabbath is only one part of our Community Church Outreach program. I would like to take this opportunity to invite you to take part in our other programs. Our second form of outreach is a Newsletter that I write each month. We are offering this newsletter to churches to provide bulletin inserts. These articles are written with the intention to help uplift and unite the body of Christ. Lastly, our organization would appreciate the opportunity to be invited into each church to explain what Hospice is, how it works, who qualifies and to end the myths that Hospice is just about death.

Richmond County Hospice also invites the community to share in the beauty of the holiday while celebrating the memory of their loved ones. Our Forever Tree lightings give families the opportunity to remember or honor a loved one by making a \$10 donation for a Forever Tree light. A beautiful bright tree light will be designated for the loved one on the Forever Tree. Donations are used to provide bereavement services in Richmond County.

Richmond County Hospice will host the Forever Tree service on Thursday, November 21st at 6pm on the office's front lawn at 1119 U.S. Hwy #1, Rockingham. Donations must be received by Monday November 18th, in order for your loved one to be remembered during the service.

The Forever Tree Lightings are open to the members of the community. Please join us this holiday season in honoring and remembering our beloved family members and friends.

Please let me know if you would like to be a part of any of the outreach programs. If you would like your church to be a part of Hospice Sabbath please inform your pastor and have them contact Richmond County Hospice.

In closing, I would like to extend a heartfelt "Thank You" on behalf of Richmond County Hospice, Inc. for all of Churches that participate in our outreach programs. We will continue to be here for you and your congregations as you have been here for us. If you have any questions, please contact me at (910) 997-4464.

In Christ's Love,

Rev. Chris Thornton, CPC, Chaplain



What's Happening

*Thank you so much
for coming*

A Big Thank You to Mr. Larry Weaver, Motivational Speaker for the In-service, "Compassionate Care is our Calling," held at Richmond County Hospice. We truly enjoyed the laughter, and the amazing encouragement you gave to the staff.



Thank You

We are overwhelmed with appreciation for the gracious donation from the American Woodmark Foundation. This grant will allow us to purchase a GAZEBO to finalize our recently revitalized gardens at Hospice Haven. The gazebo will be a wonderful addition for patients and families to find a warm inviting environment and place of solace.

Thank you again from all of us RCH!
(Pictured from L-R)

Bob Young, American Woodmark-Director of Manufacturing; Dewanna Johnson, American Woodmark; Kristina Leyden, CEO at RCH; Crystal Smith, American Woodmark; Rufus Brewer, American Woodmark.

What's Happening

In-Service at Hamlet House

Mrs. Sandy Black, Bereavement Coordinator for Richmond County Hospice spoke to the staff on Monday, Sept. 23, 2019, on Practicing Self-Care and Nic Wilkes, Creativity Coordinator, demonstrated to the staff how to create kindness rocks. A Special thank you to the Hamlet House for allowing us to provide an in-service for their staff.



In Service held at Hermitage Retirement Center

Mrs. Tammy Driggers, RN/Homecare Primary Nurse of Richmond County Hospice, spoke with the Hermitage staff on Wednesday, September 18, 2019, on the subject of Dementia. A Special thank you to the Hermitage for allowing us to provide an in-service for their staff.



CALENDAR of Events

Grief Support Group: Richmond Memorial Park and Richmond County Hospice, Inc., co-facilitate a Monthly Support Group. The meeting is held on the 1st Saturday of each month beginning at 10:00am on the Richmond County Hospice Campus in our Hospice Haven Solarium (2nd building). For more information, please contact Mrs. Sandy Black, Bereavement Coordinator (910) 997-4464 or Ext. 910-817-2757. The dates for our 2019 Grief Support Groups are: Jan.5-Feb. 2, Mar. 2, April 6, May 4, June 1,(No group in July), Aug. 3, Sept. 7, Oct. 5, Nov. 2, and Dec.7.

Anson Grief Support Group: Anson Community Hospice Grief Support Meeting is held on the First Thursday of every month from 6:00pm to 7:00pm at 108 South Greene Street, Wadesboro, NC 28170. This is a free grief support group for the community. If you have cared for or lost a loved one, you are not alone. Each person's journey is different, but together, we can help each other through it. For more information, please contact Mrs. Sandy Black, Bereavement Coordinator - (910) 997-4464 or ext. 910-817-2757.

Nov. 1, 2019: **Salute to Veterans:** Friday, November 1, 2019, Richmond County Hospice Campus-1119 US Highway North 1, Rockingham, NC: Registration at 10:30 am and event will begin at 11:00am. Lunch will be provided.

November 7th: **Light of Life Memorial Celebration** will be held at Sidney Grove Church of Deliverance - 402 McIntyre Road, Ellerbe, NC 28338 at 6:00pm.

November 17th: **Hospice Sabbath:** to honor those individuals throughout the community who have passed within the last year. Churches who participate in Hospice Sabbath will receive a white rose to place in the sanctuary and bulletins to offer support and encouragement. We would like to invite any church in the community. Please contact Rev. Chris Thornton at (910) 997-4464.

Nov. 21st: **Forever Tree/Richmond County:** Richmond County Hospice office's front lawn at 1119 US Hwy #1 North, Rockingham, NC at 6:00 pm.

Dec. 12th: **Forever Tree/Anson Community Hospice:** Leavitt Funeral Home, 2036 Morven Road, Wadesboro, NC at 6:00pm.



We're looking for volunteers, civic groups, youth groups, or church groups who would like to participate in beautifying the garden and walking trail at Hospice Haven. If you are interested, please contact Lisa O'Neal, Volunteer Coordinator/Outreach at (910) 997-4464.

Culinary Comforts Cookbook

Richmond County Hospice has cookbooks available for a \$20 donation. With your donation you will receive a Richmond County Hospice 30 year anniversary cookbook, Culinary Comforts from Your Hometown Hospice since 1985. This cookbook contains over 300 recipes, a message from our CEO, and a timeline of our first 30 years. All proceeds from the sale of this cookbook will go to our Benevolent Care Fund. Cookbooks may be purchased at Richmond County Hospice Administrative Office at 1119 US HWY 1 North, Rockingham, NC 28379 or by calling 910-997-4464.

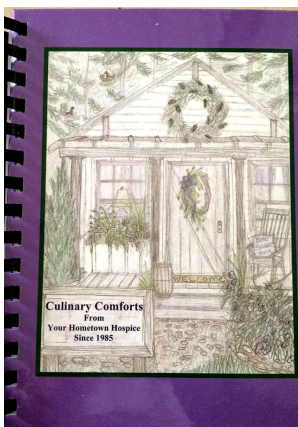

How To Donate To Hospice

There are several ways to contribute to your hometown hospice. You can donate your time by visiting patients, helping around the offices, helping during special events, in-kind gifts from our Wish List, or sending monetary contributions. Monetary donations may be given in the following ways:

1. Send a check with your donation by mail to our main address
2. Call directly to our office and make a credit card contribution
3. Visit our web site: www.richmondcountyhospice.com under the tab *GIVE*.

You may donate on behalf of someone, in memory, or in honor of a loved one, friend, neighbor, member of your church, or an employee. You may also contribute out of the goodness of your heart.

Contributions are welcomed towards special projects such as our **BRICK FUNDRAISING** by buying bricks to help build our “Walk to Remember” and the “Veterans Wall.” More information on this project may be found on our web site. All the funds collected through these projects are used directly and exclusively to benefit current and future patients under our care.



“Giving is the Greatest Act of Grace” - Anonymous

Be our Advocate

Anyone can make a referral or spread our mission throughout our service area.

Volunteer

Volunteers are an important and integral part of Richmond County Hospice, Inc. We invite you to enjoy the personal satisfaction and rewards of helping others.

Sponsor Event

Event Sponsors allow us to continue with our outreach programs. We have various events with different sponsorship levels.

Donate

Pay tribute to someone special by making an honorary or memorial donation in their name, or donate to one of our various charitable projects. Donations Support Richmond County Hospice Programs.

Like us on Facebook

Up to date information on our latest events and activities

Visit our Website at:

www.richmondcountyhospice.com
learn more about our programs and services.



RICHMOND COUNTY HOSPICE FOREVER TREE

Richmond County Hospice invites the communities of Richmond and Anson Counties to share in the beauty of the holiday while celebrating the memory of their loved ones. Our Forever Tree lightings give families the opportunity to remember or honor a loved one by making a \$10 donation for a Forever Tree light. A beautifully bright tree light will be designated for the loved one on the Forever Tree. **An insert has been enclosed in the newsletter for Forever Tree donations.** Donations are used to provide bereavement services in Richmond and Anson Counties.

Richmond County Hospice will host the Richmond County Forever Tree service on **Thursday, November 21st, at 6pm**, on the office's front lawn at 1119 U.S. Hwy #1, Rockingham. Donations must be received by **Monday, November 18th**, in order for your loved one to be remembered during the service.

The Forever Tree Lightings are open to members of the community. Please join us this holiday season in honoring and remembering our beloved family members and friends.



ANSON COMMUNITY HOSPICE FOREVER TREE

Anson Community Hospice invites the communities of Richmond and Anson Counties to share in the beauty of the holiday while celebrating the memory of their loved ones. Our Forever Tree lightings give families the opportunity to remember or honor a loved one by making a \$10 donation for a Forever Tree light. A beautifully bright tree light will be designated for the loved one on the Forever Tree. **An insert has been enclosed in the newsletter for Forever Tree donations.** Donations are used to provide bereavement services in Richmond and Anson Counties.

Anson Community Hospice will sponsor the Anson County Forever Tree lighting on **Thursday, December 12th at 6:00pm.** Leavitt Funeral Home will host the special service in their chapel located at 2036 Morven Rd., Wadesboro. Donations must be received by **Monday, December 9th** in order for your loved one to be remembered during the service.

The Forever Tree Lightings are open to members of the community. Please join us this holiday season in honoring and remembering our beloved family members and friends.



Forever Tree

Richmond County Hospice ~ Anson Community Hospice

(Please place the following light (s) on the Forever Tree)

Place _____ light (s) in **Honor** of:

Place _____ light (s) in **Memory** of:

Name and address of individual (s) to send acknowledgement to:

Name and address of the donor to send thank you note to:

• RSVP for Tree Lighting Ceremony.

Will you attend the Forever Lighting Tree Ceremony?

Richmond County Hospice: Yes _____ No _____ Anson Community Hospice: Yes _____ No _____

Number of Guest _____ Contact number _____/_____/_____

Our Contributors enable us to provide Excellence In End-of-life Care

We would like to take this opportunity to recognize these individuals and publicly acknowledge our appreciation for all they've done. With your continued support, we will be able to provide quality compassionate care to individuals in our community in the future.

Memorials:

Becky Hatcher

Charlotte Russ

Richard & Sylvia Carmichael

Nancy Averitte

Rick & Carol O'Brien

Jeff & Glenda Hughes

Elaine Davis

Danny & Cheryl Jenkins

Susan Lacy

Brenda & Ralph Davis

Ed & Mary Jo Taylor

Wayne & Lib Burgess

Kelly King

Sissy Carpenter

Pat Griggs

Pat Clark

Woodrow Gunter II

Clint & Any Hubbard

Steve & Cynthia Morris

James & Joyce Graham

Rohanen High School, Class of 1960

Ron Goodman

Doris Goodman

Judith Infinger

Rick & Toni Barcomb

Jean Cain

John Singletary

Dave & Susan Davis

Jerry Davis

Peggy Warren

Carol Davis Norton & Harold "Bucky" Davis

Stella Mercer

Nancy Knight

Thelma Knight

Donald Killian

Viola Babb

Lea Babb Howard

Glenn Davenport

Benjamin Hooks

Sharon Penny

Woodrow Gunter II

Harold Guinn

Deborah Doss

Nancy Averitte

Rick & Carol O'Brien

Wayne & Lib Burgess

Surry Insurance

Kathy Johnson

Neal & Trudy Watkins

Gregory Maske

The Knight Family: Nancy, Melanie, Amy, & April

Larry & Lynda Price

Hamlet High School Class of 1963

Jim, Jeanne, & Kevin Short

Leonard Sanders

Rohanen High School, Class of 1960

Jean Haltiwanger

Cathy Hill

Elaine Davis

Martha Hickman & the Hickman Family

Charles Newsome

Bill & Tricia Bissett

Bobby Caulder

Chamlee family: Randy, Susan, Curt, & Caroline

Catherine Neal

Barbara Tarlton

Linda Caulder

Johnny & Dolly Harrington

Gibson-Moore Professional Mortuary Services

Shirley Haigler

Cheryl Cameron

Jenny Thompson

Kristin Park

Robert & Harriet Brower

Martha Crump

Deborah Thomas

Hilton Haines

Genevra Kelly

Brenda Thomas

Mary Jo Hutchinson

Eugenia & James Rhoten

Carolyn & Kemper Fitch

Bill McKenzie

Barbara Davis

Harold Pearson

Samaritan Chapel

Wilson & Audrey Moore

Rene Moring

Donna Harbolt

Kathleen Piccini

Thomas B. Jenkins

S Cassandra Crump

Billie Caulder

Peter & Mazie Adams

Shirley Massey

Patricia Robson

Edward O'Neal

Clyde & Katharine Hunt

James & Nancy Robson

Ruth Campbell

Mark & Beth Wilkins

Charles Cox

Delores Cox

Victor Faries

F.M. Carnes

Alyson Poole

F.M. Carnes

Mary Chesson

G. Boon Chesson

Thomas Baucom

Martha Robbins

Mazella Almon

Lettie Hill

B.C. Compton

Linda Compton
Nicole Compton

“Nat” & Ruth Campbell

Linda Compton
N. Hal Campbell, Jr.

Danny Deberry

Neal & Trudy Watkins

Jim & Amy Wilson

Thelma Knight

James Killian

Irene Carnes

Care & Share Nightingales

Delma Reynolds

Care & Share Nightingales

Blossie Locklear

Sandra Bryant

Elsie Bennett

Gladys McLendon

Roger Staley

Steve & Cynthia Morris

George Stone

Steve & Cynthia Morris

Eva English

Bobbie Schaffnit

Earl Chavis

Dianne Chavis

Katie White

Martha Webb

Wilson & Audrey Moore

Brian & Ann Wood

Tommy White

Charles Newsome

Prospect Baptist Church

Arson & Gelynda Capel

John & Meredith Garwood

Nicey Breeden

Gale Fletcher

Margaret Fisher

Melba Purvis

Winona Gibson

Carolyn Morse

Harvey Morse

Lydia Wright

Jack & Mary Jackson

Hamlet High School, Class of '59

Betty Carter

Allen & Cindy Jordan

Second Baptist Church-Hamlet

Cheryle Dennis

William Dennis

Frank Sherrill

Shelby Sherrill

David Hardwick

Norma Garris

Priscilla Smith

John & Janice Starling

Sharon Peek

Linda Baldwin

Mr. & Mrs. Jack Baldwin

Mr. & Mrs. Rusty Baldwin

Rockingham Wesleyan Church

Donald Thomas

Greg & Marcia King

James Lindley

Jean Moss

William Moss

Sherry Sharpe

The McClungs

Robert Vetter & Family

Darlene Sokolowski

Dava Martin

Submarine Technical Support Center

Effie Steen

Domtar Paper Company

Ebie Quick

Gladys Richardson

Stella Floyd

Richmond County Farm Bureau

Alex Hudson

Hornwood, Inc.

Frank & Bonnie Huntley

Contributions:

Alfredson's Import

American Woodmark Foundation

Badcock Home Furniture & More

Basic Finance

Bennett's Fire Extinguisher Sales & Services

Murtis Boan

Bobbie's Furniture, Inc.

Bridges & James Inc.

Broad Street Jewelry & Loan

Larry Butler

Joanne Cadieu

Carla's Country Day Care

Carolina Rapid Tax

Larry Caulder

Lester & Carol Chambers

Champion Ford

Ann Cole

Committee to Elect Helen Probst Mills

Convenience Corner

Travis Coston

Robbie Cross

Dairy Queen

Dixie Burger

Don's Locksmith

Dr Pharmacy

Wayne Easterling

Ellerbe Farm Supply

Mary Elliott

The Embroidery Corner

Annie Fairley

Family Pharmacy

Michi Feemster

Kevin & Susan Fink

First Baptist Church of Hamlet

First Presbyterian Church of Ellerbe

First Presbyterian Church of Hamlet

Fred's City Barber Shop

Gingerbread Day Care

Sylvia Grady

Great Falls Wealth Management

Greek Attire

Jean Greene
Bruce Griffin III
Griffin Toyota
Linda Hankerson
Annie Hicks-Hager
Glendora Hagins
Leonard Haltiwanger DMD
Michael Hardy
Harrington Law Office
Helm's Jewelers
HOLLA
Susan Hopkins
House of Fish
Iconic Wellness
Integrated Pain Solutions
Iron Horse Properties, Rockingham
John Jackson
The Jim & Sandy Terry Family Fund
Jerald Johns
Carrie Johnson
Benard Koscielniak
Little Kingdom Child Care
Long's Pool
Loyalty Inn
Katie Mabe
Mabry's Drug & Homecare
Marlboro Academy
Edward & Margaret Marsh Foundation
Patricia McInay
Joseph & Mary Catherine Moree
Joseph Mosso
Mt. Calvary Rock of Ages Church
NC License Plate Agency
Carrie Neal
New Hope Baptist Church
Naomi Newton
Outreach Christian Academy
Outreach for Jesus
Remax Southern Realty
Barbara Rimer
Richmond Kidz Academy
Sandy B. Ridley

Ruth Robinson
Sandys Creative Day Care
Saron Baptist Church
Simply Chic
Doug Spencer
Sport Cycles
Annie Steidinger
Jason Strickland
Sunset Slush
Jimmy & Lynne Thompson
The Berry Patch
The McLester Family
Trae Corporation
Tri-Cook Electrical
Cassandra Underdue
Sandra Vamper
Wade S. Dunbar Insurance Agency
Wenonia Wall
Tanya Wallace
Watson King Funeral Home
W & W Auto Sales
Shan-Tika Watkins
Michael Wayman
In-Kind:
Joan Beane
Classic Apparel
Ladies Aid at Community Church
George Crump
Cassandra Crump
Dean & Ann Dennis
Wilma Duty
Freedom Baptist Church
Cindy Kupfer
Roy Moss Jr.
Margaret Taylor
West Rockingham Church of God
Karen Wright



**Thank You
For Your
Donation**



Richmond County Hospice, Inc.

Hospice Haven & Anson Community Hospice
1119 US Highway 1 North
Rockingham, North Carolina 28379

NON-PROFIT ORGANIZATION
US POSTAGE PAID
PERMIT #58
ROCKINGHAM, NC



FALL EDITION - 2019

Donation _____

Please send information on Volunteer Training.

Please remove me from mailing list.

I prefer to receive newsletter via email.

Email: _____

Return to:

Richmond County Hospice
1119 US Highway 1 North
Rockingham, North Carolina 28379

Your Gifts Make a Difference!

Enclosed is my check in support of Richmond County Hospice, Inc.
(All contributions are tax deductible)

Donor Name _____

Address: _____

City/State/Zip: _____

In Memory Of: _____

In Honor Of: _____

To Celebrate or Commemorate: _____

Send Note To: _____

Name: _____

Address: _____

City/State/Zip: _____

How do you wish to have note signed? _____



or visit our website at
www.richmondcountyhospice.com